

VILLAGE OF STONEWOOD "CONDOMINIUMS"

UNIT NO.	UNIT DIMENSIONS	UNIT STATUS
104	15.5' x 56'	EXISTING
106	15.5' x 60'	EXISTING
108	15.5' x 52'	EXISTING
110	15.5' x 52'	EXISTING
111	15.5' x 52'	EXISTING
112	15.5' x 52'	EXISTING
113	15.5' x 52'	EXISTING
114	15.5' x 52'	EXISTING
115	15.5' x 52'	EXISTING
116	15.5' x 52'	EXISTING
117	15.5' x 52'	EXISTING
118	15.5' x 52'	EXISTING
119	15.5' x 52'	EXISTING
120	15.5' x 52'	EXISTING
121	15.5' x 52'	EXISTING
122	15.5' x 52'	EXISTING
123	15.5' x 52'	EXISTING
124	15.5' x 52'	EXISTING
125	15.5' x 52'	EXISTING
126	15.5' x 52'	EXISTING
127	15.5' x 52'	EXISTING
128	15.5' x 52'	EXISTING
129	15.5' x 52'	EXISTING
130	15.5' x 52'	EXISTING
131	15.5' x 52'	EXISTING
132	15.5' x 52'	EXISTING
133	15.5' x 52'	EXISTING
134	15.5' x 52'	EXISTING
135	15.5' x 52'	EXISTING
136	15.5' x 52'	EXISTING
137	15.5' x 52'	EXISTING
138	15.5' x 52'	EXISTING
139	15.5' x 52'	EXISTING
140	15.5' x 52'	EXISTING
141	15.5' x 52'	EXISTING
142	15.5' x 52'	EXISTING
143	15.5' x 52'	EXISTING
144	15.5' x 52'	EXISTING
145	15.5' x 52'	EXISTING
146	15.5' x 52'	EXISTING
147	15.5' x 52'	EXISTING
148	15.5' x 52'	EXISTING
149	15.5' x 52'	EXISTING
150	15.5' x 52'	EXISTING
151	15.5' x 52'	EXISTING
152	15.5' x 52'	EXISTING
153	15.5' x 52'	EXISTING
154	15.5' x 52'	EXISTING
155	15.5' x 52'	EXISTING
156	15.5' x 52'	EXISTING
157	15.5' x 52'	EXISTING
158	15.5' x 52'	EXISTING
159	15.5' x 52'	EXISTING
160	15.5' x 52'	EXISTING
161	15.5' x 52'	EXISTING
162	15.5' x 52'	EXISTING
163	15.5' x 52'	EXISTING
164	15.5' x 52'	EXISTING
165	15.5' x 52'	EXISTING
166	15.5' x 52'	EXISTING
167	15.5' x 52'	EXISTING
168	15.5' x 52'	EXISTING
169	15.5' x 52'	EXISTING
170	15.5' x 52'	EXISTING
171	15.5' x 52'	EXISTING
172	15.5' x 52'	EXISTING
173	15.5' x 52'	EXISTING
174	15.5' x 52'	EXISTING
175	15.5' x 52'	EXISTING
176	15.5' x 52'	EXISTING
177	15.5' x 52'	EXISTING
178	15.5' x 52'	EXISTING
179	15.5' x 52'	EXISTING
180	15.5' x 52'	EXISTING
181	15.5' x 52'	EXISTING
182	15.5' x 52'	EXISTING
183	15.5' x 52'	EXISTING
184	15.5' x 52'	EXISTING
185	15.5' x 52'	EXISTING
186	15.5' x 52'	EXISTING
187	15.5' x 52'	EXISTING
188	15.5' x 52'	EXISTING
189	15.5' x 52'	EXISTING
190	15.5' x 52'	EXISTING
191	15.5' x 52'	EXISTING
192	15.5' x 52'	EXISTING
193	15.5' x 52'	EXISTING
194	15.5' x 52'	EXISTING
195	15.5' x 52'	EXISTING
196	15.5' x 52'	EXISTING
197	15.5' x 52'	EXISTING
198	15.5' x 52'	EXISTING
199	15.5' x 52'	EXISTING
200	15.5' x 52'	EXISTING
201	15.5' x 52'	EXISTING
202	15.5' x 52'	EXISTING
203	15.5' x 52'	EXISTING
204	15.5' x 52'	EXISTING
205	15.5' x 52'	EXISTING
206	15.5' x 52'	EXISTING
207	15.5' x 52'	EXISTING
208	15.5' x 52'	EXISTING
209	15.5' x 52'	EXISTING
210	15.5' x 52'	EXISTING
211	15.5' x 52'	EXISTING
212	15.5' x 52'	EXISTING
213	15.5' x 52'	EXISTING
214	15.5' x 52'	EXISTING
215	15.5' x 52'	EXISTING
216	15.5' x 52'	EXISTING
217	15.5' x 52'	EXISTING
218	15.5' x 52'	EXISTING
219	15.5' x 52'	EXISTING
220	15.5' x 52'	EXISTING
221	15.5' x 52'	EXISTING
222	15.5' x 52'	EXISTING
223	15.5' x 52'	EXISTING
224	15.5' x 52'	EXISTING
225	15.5' x 52'	EXISTING
226	15.5' x 52'	EXISTING
227	15.5' x 52'	EXISTING
228	15.5' x 52'	EXISTING
229	15.5' x 52'	EXISTING
230	15.5' x 52'	EXISTING
231	15.5' x 52'	EXISTING
232	15.5' x 52'	EXISTING
233	15.5' x 52'	EXISTING
234	15.5' x 52'	EXISTING
235	15.5' x 52'	EXISTING
236	15.5' x 52'	EXISTING
237	15.5' x 52'	EXISTING
238	15.5' x 52'	EXISTING
239	15.5' x 52'	EXISTING
240	15.5' x 52'	EXISTING
241	15.5' x 52'	EXISTING
242	15.5' x 52'	EXISTING
243	15.5' x 52'	EXISTING
244	15.5' x 52'	EXISTING
245	15.5' x 52'	EXISTING
246	15.5' x 52'	EXISTING
247	15.5' x 52'	EXISTING
248	15.5' x 52'	EXISTING
249	15.5' x 52'	EXISTING
250	15.5' x 52'	EXISTING
251	15.5' x 52'	EXISTING
252	15.5' x 52'	EXISTING
253	15.5' x 52'	EXISTING
254	15.5' x 52'	EXISTING
255	15.5' x 52'	EXISTING
256	15.5' x 52'	EXISTING
257	15.5' x 52'	EXISTING
258	15.5' x 52'	EXISTING
259	15.5' x 52'	EXISTING
260	15.5' x 52'	EXISTING
261	15.5' x 52'	EXISTING
262	15.5' x 52'	EXISTING
263	15.5' x 52'	EXISTING
264	15.5' x 52'	EXISTING
265	15.5' x 52'	EXISTING
266	15.5' x 52'	EXISTING
267	15.5' x 52'	EXISTING
268	15.5' x 52'	EXISTING
269	15.5' x 52'	EXISTING
270	15.5' x 52'	EXISTING
271	15.5' x 52'	EXISTING
272	15.5' x 52'	EXISTING
273	15.5' x 52'	EXISTING
274	15.5' x 52'	EXISTING
275	15.5' x 52'	EXISTING
276	15.5' x 52'	EXISTING
277	15.5' x 52'	EXISTING
278	15.5' x 52'	EXISTING
279	15.5' x 52'	EXISTING
280	15.5' x 52'	EXISTING
281	15.5' x 52'	EXISTING
282	15.5' x 52'	EXISTING
283	15.5' x 52'	EXISTING
284	15.5' x 52'	EXISTING
285	15.5' x 52'	EXISTING
286	15.5' x 52'	EXISTING
287	15.5' x 52'	EXISTING
288	15.5' x 52'	EXISTING
289	15.5' x 52'	EXISTING
290	15.5' x 52'	EXISTING
291	15.5' x 52'	EXISTING
292	15.5' x 52'	EXISTING
293	15.5' x 52'	EXISTING
294	15.5' x 52'	EXISTING
295	15.5' x 52'	EXISTING
296	15.5' x 52'	EXISTING
297	15.5' x 52'	EXISTING
298	15.5' x 52'	EXISTING
299	15.5' x 52'	EXISTING
300	15.5' x 52'	EXISTING
301	15.5' x 52'	EXISTING
302	15.5' x 52'	EXISTING
303	15.5' x 52'	EXISTING
304	15.5' x 52'	EXISTING
305	15.5' x 52'	EXISTING
306	15.5' x 52'	EXISTING
307	15.5' x 52'	EXISTING
308	15.5' x 52'	EXISTING
309	15.5' x 52'	EXISTING
310	15.5' x 52'	EXISTING
311	15.5' x 52'	EXISTING
312	15.5' x 52'	EXISTING
313	15.5' x 52'	EXISTING
314	15.5' x 52'	EXISTING
315	15.5' x 52'	EXISTING
316	15.5' x 52'	EXISTING
317	15.5' x 52'	EXISTING
318	15.5' x 52'	EXISTING
319	15.5' x 52'	EXISTING
320	15.5' x 52'	EXISTING
321	15.5' x 52'	EXISTING
322	15.5' x 52'	EXISTING
323	15.5' x 52'	EXISTING
324	15.5' x 52'	EXISTING
325	15.5' x 52'	EXISTING
326	15.5' x 52'	EXISTING
327	15.5' x 52'	EXISTING
328	15.5' x 52'	EXISTING
329	15.5' x 52'	EXISTING
330	15.5' x 52'	EXISTING
331	15.5' x 52'	EXISTING
332	15.5' x 52'	EXISTING
333	15.5' x 52'	EXISTING
334	15.5' x 52'	EXISTING
335	15.5' x 52'	EXISTING
336	15.5' x 52'	EXISTING
337	15.5' x 52'	EXISTING
338	15.5' x 52'	EXISTING
339	15.5' x 52'	EXISTING
340	15.5' x 52'	EXISTING
341	15.5' x 52'	EXISTING
342	15.5' x 52'	EXISTING
343	15.5' x 52'	EXISTING
344	15.5' x 52'	EXISTING
345	15.5' x 52'	EXISTING
346	15.5' x 52'	EXISTING
347	15.5' x 52'	EXISTING
348	15.5' x 52'	EXISTING
349	15.5' x 52'	EXISTING
350	15.5' x 52'	EXISTING
351	15.5' x 52'	EXISTING
352	15.5' x 52'	EXISTING
353	15.5' x 52'	EXISTING
354	15.5' x 52'	EXISTING
355	15.5' x 52'	EXISTING
356	15.5' x 52'	EXISTING
357	15.5' x 52'	EXISTING
358	15.5' x 52'	EXISTING
359	15.5' x 52'	EXISTING
360	15.5' x 52'	EXISTING
361	15.5' x 52'	EXISTING
362	15.5' x 52'	EXISTING
363	15.5' x 52'	EXISTING
364	15.5' x 52'	EXISTING
365	15.5' x 52'	EXISTING
366	15.5' x 52'	EXISTING
367	15.5' x 52'	EXISTING
368	15.5' x 52'	EXISTING
369	15.5' x 52'	EXISTING
370	15.5' x 52'	EXISTING
371	15.5' x 52'	EXISTING
372	15.5' x 52'	EXISTING
373	15.5' x 52'	EXISTING
374	15.5' x 52'	EXISTING
375	15.5' x 52'	EXISTING
376	15.5' x 52'	EXISTING
377	15.5' x 52'	EXISTING
378	15.5' x 52'	EXISTING
379	15.5' x 52'	EXISTING
380	15.5' x 52'	EXISTING
381	15.5' x 52'	EXISTING
382	15.5' x 52'	EXISTING
383	15.5' x 52'	EXISTING
384	15.5' x 52'	EXISTING
385	15.5' x 52'	EXISTING
386	15.5' x 52'	EXISTING
387	15.5' x 52'	EXISTING
388	15.5' x 52'	EXISTING
389	15.5' x 52'	EXISTING
390	15.5' x 52'	EXISTING
391	15.5' x 52'	EXISTING
392	15.5' x 52'	EXISTING
393	15.5' x 52'	EXISTING
394	15.5' x 52'	EXISTING
395	15.5' x 52'	EXISTING
396	15.5' x 52'	EXISTING
397	15.5' x 52'	EXISTING
398	15.5' x 52'	EXISTING
399	15.5' x 52'	EXISTING
400	15.5' x 52'	EXISTING

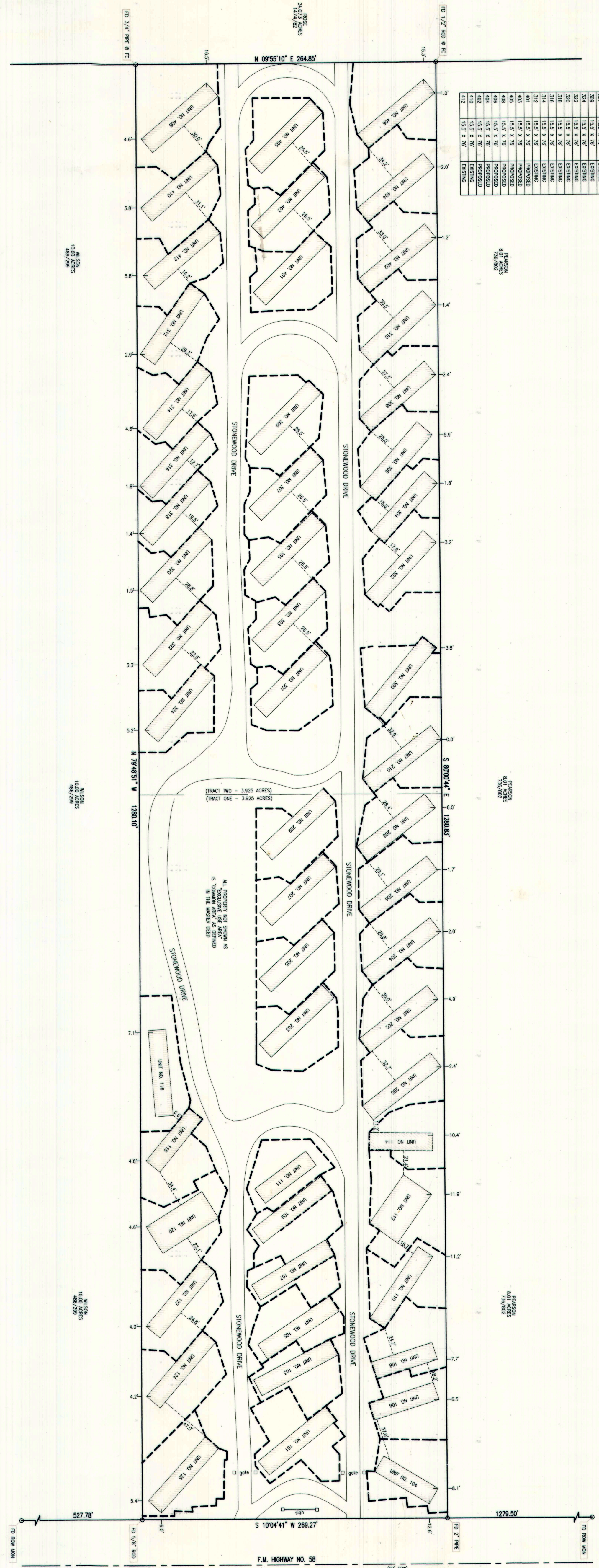
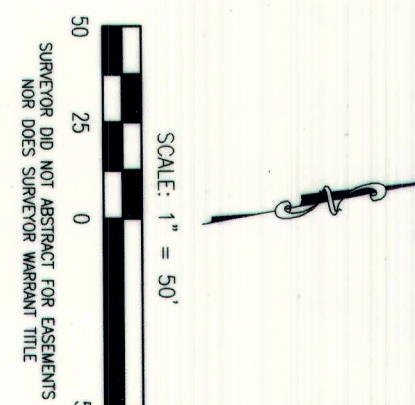

It is expressly stipulated and each and every purchaser of a Unit, his heirs, executors, administrators, assigns, successors, assigns, and assigns, shall be bound by the terms, conditions, covenants, and restrictions set forth in the said survey plat attached as Exhibits hereto, one approximate and one shown for descriptive purposes only, and that the Declarant does not warrant, represent or guarantee that any Unit actually contains the area, square footage or dimensions shown by the plat thereof. Each purchaser of a Unit or interests therein has had full opportunity to inspect the plat thereof and to verify the same by actual measurement and to determine the accuracy of the same and to demand which he may have against the Declarant on account of any difference, shortage or discrepancy between the Unit as actually and physically existing and as it is shown on the respective plat thereof, and that the purchaser of a Unit hereby expressly waives any claim or demand of any kind or nature whatsoever against the Declarant, its heirs, executors, administrators, assigns, successors, assigns, and assigns, in connection with the purchase of the Unit or of any Units reconstructed in substantial accordance with the original plans thereof shall be conclusively presumed to be the boundaries, regardless of setting, rising, or lateral movement of the building and regardless of variance between the boundaries shown on the plat and those of the building.

To the best of my knowledge, this plat contains all information required by section 220.03 of the property code.

FILED

AT 2:40 O'CLOCK P.M.

Juan Chastain, Clerk of the County Court
Angelina County, Texas

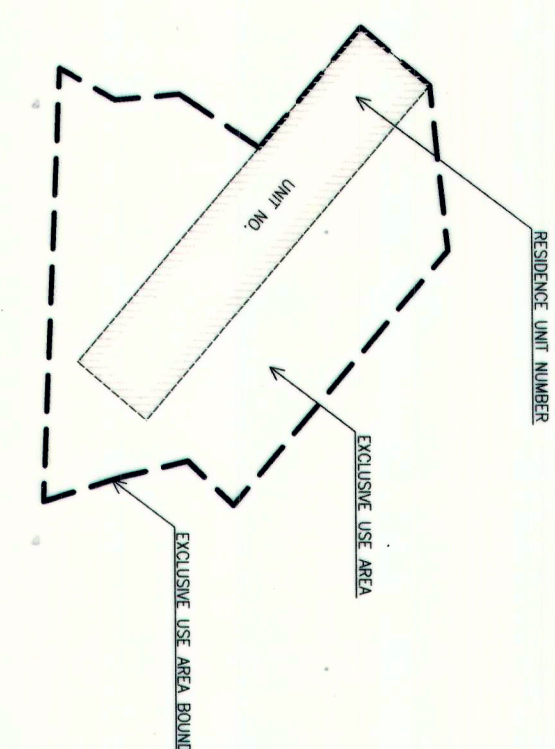

I, Michael G. Poirer, Registered Professional Land Surveyor, do hereby certify that the attached plat is a true and correct plat showing all that certain tract of land described as follows, to-wit:

BEING all that certain tract or parcel of land lying and situated in Angelina County, Texas, all of the same being more fully described in the plat hereto attached, and being the same tract of land described as Tract One (3.925 acres) and Tract Two (3.925 acres) in a deed from Dawn L. Storer and Mary Beth to Texas 1st Equity, LLC dated June 28, 2005 and recorded in Volume 2710 on Page 176 of the Real Property Records of Angelina County, Texas.

The undersigned does hereby certify that this survey was this day made on the ground of the property length described herein.

EVERETT GRIFFITH, JR. & ASSOCIATES, INC.
Engineering and Surveying
1008 North Third Street
Lufkin, Texas 75901
(409) 283-2801
Signature in blue ink
Notary Public
My Comm. Expires
May 19, 2005

OWNERS: TEXAS 1ST EQUITY, LLC
7,850 ACRE TRACT
ANGELINA COUNTY, TEXAS

ENGINEERS - SURVEYORS
Everett Griffith, Jr. & Associates Inc.
408 North Third Street
Lufkin, Texas
936-631-5528

Sheet 1 of 1
Drawing No. 1