

VILLAGE OF STONEWOOD "CONDOMINIUMS"

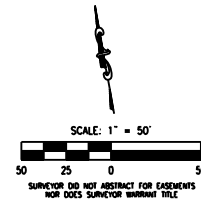

- UNIT NO. 109 Sold - Closed,(9)
- UNIT NO. 108 Pending - Closing Within 7 Days (0)
- UNIT NO. 107 Pending - Closing Within 30 Days (0)
- UNIT NO. 106 Rented (17)
- UNIT NO. 105 For Sale - Under Construction (1)
- UNIT NO. 104 Second Phase (18)
- UNIT NO. 103 Empty Lot, Ready for Home (9)

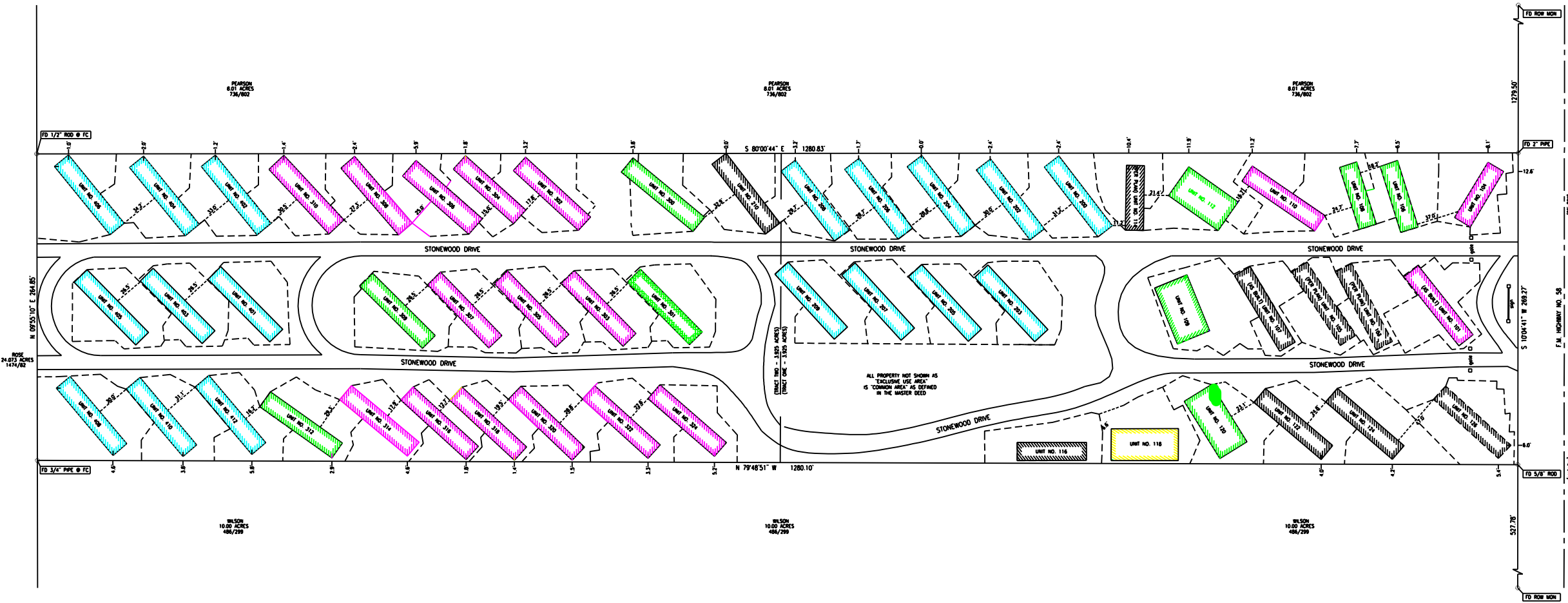

UNIT NO.	UNIT DIMENSIONS	UNIT STATUS
104	15.5 x 56	EXISTING
106	15.5 x 60	EXISTING
108	15.5 x 56	EXISTING
110	15.5 x 76	EXISTING
112	31.5 x 52	EXISTING
114	15.5 x 76	EXISTING
101	15.5 x 76	EXISTING
103	15.5 x 76	PROPOSED
105	15.5 x 76	PROPOSED
107	15.5 x 76	EXISTING
109	15.5 x 76	EXISTING
111	15.5 x 60	PROPOSED
126	15.5 x 76	EXISTING
124	15.5 x 60	PROPOSED
122	15.5 x 76	EXISTING
120	27.5 x 56	EXISTING
118	15.5 x 60	PROPOSED
116	15.5 x 76	PROPOSED
200	15.5 x 76	PROPOSED
202	15.5 x 76	PROPOSED
203	15.5 x 76	PROPOSED
204	15.5 x 76	PROPOSED
205	15.5 x 76	PROPOSED
206	15.5 x 76	PROPOSED
207	15.5 x 76	PROPOSED
208	15.5 x 76	PROPOSED
209	15.5 x 76	PROPOSED
210	15.5 x 76	PROPOSED
200	15.5 x 76	PROPOSED
202	15.5 x 76	EXISTING
204	15.5 x 76	EXISTING
206	15.5 x 76	EXISTING
208	15.5 x 76	EXISTING
210	15.5 x 76	EXISTING
212	15.5 x 76	EXISTING
214	15.5 x 76	EXISTING
216	15.5 x 76	EXISTING
218	15.5 x 76	EXISTING
220	15.5 x 76	EXISTING
222	15.5 x 76	EXISTING
224	15.5 x 76	EXISTING
226	15.5 x 76	EXISTING
228	15.5 x 76	EXISTING
230	15.5 x 76	EXISTING
232	15.5 x 76	EXISTING
234	15.5 x 76	EXISTING
236	15.5 x 76	EXISTING
238	15.5 x 76	EXISTING
240	15.5 x 76	EXISTING
242	15.5 x 76	EXISTING
244	15.5 x 76	EXISTING
246	15.5 x 76	EXISTING
248	15.5 x 76	EXISTING
250	15.5 x 76	EXISTING
252	15.5 x 76	EXISTING
254	15.5 x 76	EXISTING
256	15.5 x 76	EXISTING
258	15.5 x 76	EXISTING
260	15.5 x 76	EXISTING
262	15.5 x 76	EXISTING
264	15.5 x 76	EXISTING
266	15.5 x 76	EXISTING
268	15.5 x 76	EXISTING
270	15.5 x 76	EXISTING
272	15.5 x 76	EXISTING
274	15.5 x 76	EXISTING
276	15.5 x 76	EXISTING
278	15.5 x 76	EXISTING
280	15.5 x 76	EXISTING
282	15.5 x 76	EXISTING
284	15.5 x 76	EXISTING
286	15.5 x 76	EXISTING
288	15.5 x 76	EXISTING
290	15.5 x 76	EXISTING
292	15.5 x 76	EXISTING
294	15.5 x 76	EXISTING
296	15.5 x 76	EXISTING
298	15.5 x 76	EXISTING
300	15.5 x 76	EXISTING

It is expressly stipulated, and each and every purchaser of a Unit, his heirs, executors, administrators, assigns, successors and grantees hereby agree, that the square footage, size of each Unit as set out and shown in this Declaration or in the said survey plots attached as Exhibits hereto, are approximate and are shown for descriptive purposes only, and that the Declarant does not warrant, represent or guarantee that any Unit actually contains the area, square footage or dimensions shown by the plot thereof. Each purchaser and owner of a Unit or interest therein has had full opportunity and is under a duty to inspect and examine the Unit purchased by him prior to the purchase thereof, and agrees that the Unit is purchased as actually and physically existing. Each purchaser of a Unit hereby expressly waives any claim or demand which he may have against the Declarant on account of any difference, shortage or discrepancy between the Unit as actually and physically existing and as it is shown on the respective plot thereof, which is attached as an Exhibit hereto. It is specifically agreed that in interpreting deeds, mortgages, deeds of trust and other boundaries of the Units or of any Units reconstructed in substantial accordance with the original plans thereof shall be conclusively presumed to the boundaries, regardless of setting, rising, or lateral movement of the building and regardless of variance between the boundaries shown on the plot and those of the building.

To the best of my knowledge, this plot contains all information required by section P2.059 of the property code.

DARWIN L. STORER
MARY BRITT

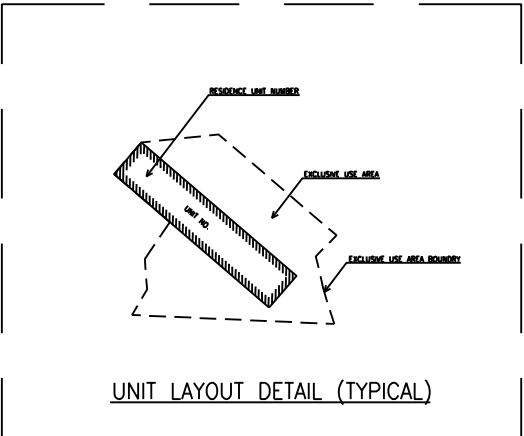

I, Michael G. Parker, Registered Professional Land Surveyor, do hereby certify that the attached plot is a true and correct plot showing all that certain tract of land described as follows, to-wit:
 BEING all that certain tract or parcel of land lying and situated in Angelina County, Texas, out of the MCKINNEY & WILLIAMS SURVEY, ABSTRACT NO. 469 and being all of those certain tracts described as Tract One (3.295 acres) and Tract Two (3.925 acres) in a deed from Regency Savings Bank, F.S.B. to Darwin L. Storer and Mary Britt dated August 25, 2004 and recorded in Volume 2045 on Page 160 of the Real Property Records of Angelina County, Texas.
 The undersigned does hereby certify that this survey was this day made on the ground of the property legly described herein.

EVERETT GRIFFITH, JR. & ASSOCIATES, INC.
Engineering and Surveying

Michael G. Parker (Signature in blue ink)
Registered Professional Land Surveyor No. 4527
408 North Third Street
Lufkin, Texas 75901
(936)634-5528
May 19, 2005

 ENGINEERS - SURVEYORS Everett Griffith, Jr. & Associates Inc. 408 North Third Street Lufkin, Texas 936-634-5528	OWNERS: DARWIN L. STORER & MARY BRITT J.E. BURROUS SURVEY, ABSTRACT NO. 974 7.850 ACRE TRACT ANGELINA COUNTY, TEXAS		Drawing or Job No.
	Designed By: EGA	Drawn By: MIA	Scale: 1"=50'
	Surveyed By: EGA	Checked By: MCP	F.B. No.
	Calculated By: MCP	Date: 5-20-05	See Name: STONEWOOD
			Sheet 1 of 1